Mr. and Mrs. Orie Schaubach

Where Water Runs Uphill

(A short account of a long trip - by Nellie C. Schaubach) Another trip for the "Orie-Schaubach!" this summer to the three maritime provinces of New Brunswick, Canada.

We were accompanied by two of our very good friends, Mrs. D. W. Duncan and her daughter, Virginia. We had a very lovely trip, much more beautiful country and different from last year to Alaska.

We left Crewe on the 12th of July, following Interstate 95 and then Route 1 up through to Boston, Mass. where our first stop included a visit to Mrs. Duncan's son and wife, Lenar and Betty. We spent two days visiting the important spots and shopping at the lovely stores there. The flower glass museum there was most interesting. Leaving there, we still followed 95 up through the New England states and into Canada, going across the ferry into Prince Edward Island, the first of the three islands. Prince Edward Island was most beautiful - with farm and dairy country and the flowers were just lovely.

Then on to New Britain, where Orie went fishing. He caught four beautiful haddock which the four of us enjoyed for several meals.

We also went to the famous Peggy's Cove, a really lovely tourist spot, right on the ocean. At Saint Johns we saw the famous "reverse tide", where water from the Bay of Fundy backs 50 miles up the Saint Johns River and water really runs uphill there. A most unusual sight to see. We saw also, the famous "tidal bore" where water rushes into the Bay of Fundy, rolling in with waves two to three feet high and several hundred feet wide - rolling up river!

On our return we went to Hartland, Canada to see the longest, covered wooden bridge in the world. Built in 1889, the bridge is 1,282 feet long and has already celebrated a 75th anniversary. One elderly gentleman we talked to said that the only thing wrong with the bridge is that the bridge, like this gentleman, himself, had celebrated TOO MANY birthdays. We drove through the covered bridge slowly.

We came south through Pennsylvania, visiting some of our friends and relatives around Lancaster - then went on to Gettysburg, stopping over night with the Davises - long time friends and former residents of Crewe. They gave us a tour of the battle grounds of Gettysburg.

We arrived home Wed., July 28, a little tired and warm - because weather in Nova Scotia was much different - we needed one or two blankets each night for sleeping.

Announce Birth

Sgt. and Mrs. Kenneth Ray West announce the birth of a son, Kendall Ray, born August 10, 1971 in the Virginia Baptist Hospital in Lynchburg.

Maternal grandparents are Mr. and Mrs. Charles Douglas Doss, of Appomattox. Paternal grandparents are Mr. and Mrs. Winford Ray West, of Appomattox.

Mrs. D. E. Caldwell, Mrs. R. W. Stanley, Mrs. C. Lewis Mc-Dearman and Mrs. B. G. Anderson motored to Abingdon Friday where they attended a performance at the Barter Theatre.

* * *

Mrs. A. C. Newcomb, Miss Arlne Sandifer, Mrs. Johnston and Emma, and Miss Lillian McCarron, all of Lynchburg, were visitors in the home of Mr. and Mrs. S. J. Evans on Sunday.

* * *

Mr. and Mrs. Paul Bugg and children, Hugh and Nadine, have returned home after a 10-day vacation in Florida.

* * *

Mr. and Mrs. James R. Phelps and son, Charles, of San Francisco, Calif., have returned home after spending several weeks with his parents, Mr. and Mrs. J. N. Phelps, Jr. Visiting in the J. N. Phelps home over the week end were Mr. and Mrs. William Petro, of Cleveland, Ohio; Miss Rose Beckman and Allen Phelps, of Baltimore, Md.; Mr. and Mrs. Syd. W. Smith, of Portsmouth, Va.

Visitors in the home of Mr. and Mrs. Roland Smith during the week end were Mr. and Mrs. Charles H. Smith and son, Mike, of Richmond; Mrs. Robert Wagner, of Hobson; Mr. and Mrs. Curtis Moore and son, Barry, Mr. and Mrs. Joel W. Smith and son, Joel, all of Lynchburg; Mr. and Mrs. Terry Rogers, Miss Linda Faye Rogers and Norman Booth, all of Appomattox.

Eddie Lewis, son of Mr. and Mrs. Ray Lewis, spent Wednesday at the University of Va. Hospital and the Multiple-Handicapped Clinic in Charlottesville, Va. where he is receiving treatment.

* * *

Mrs. K. E. Overstreet, of Vinton, Miss Janet Overstreet, of Radford, Miss Elna Spradlin, of Charlottesville and Mr. S.H. Ferguson, of Burlington, N.C., were guests Sunday of Mr. and Mrs. W. H. Conner.

* * *

Mr. and Mrs. R.W. Stanley, Mrs. Eva W. Thomas and Mrs. Rachel F. Lawson spent Monday in Oxford, North Carolina, guests of Mr. and Mrs. J. Metteau Carr. Joining them there was Joe T. Clark of South Boston.

* * *

Mr. and Mrs. Alfred Ray Gordon and two sons, Mike and Les, of Hampton, spent the week end with their parents, Mr. and Mrs. J. Leslie Gordon and Mr. and Mrs. L. L. Stanley. The Gordons and Mr. and Mrs. Stanley are motoring through the Smokey Mountains this week.

* * *

Mr. and Mrs. G. Russell Gimbert and family of Virginia Beach, visited here Sunday en route to Claytor Lake where they joined the Guy L. Furrs for a vacation.

* * *

Mrs. G. P. Brannon suffered a fractured bone in her arm when she fell at her home Monday.

Social Notes

Miss Dot Sears and Mrs. Ivey Holland spent Thursday and Friday in Durham visiting Mr. and Mrs. John Ivey Holland and family.

* * *

Miss Dot Sears left Tuesday for Petersburg to prepare for the coming school year. She has been spending the summer months with her mother, Mrs. J.E. Sears, in Appomattox. Miss Sears is an instructor in the Petersburg public school system.

* * *

Mr. and Mrs. David Harvey, Mr. and Mrs. Roger Pillow were guests Saturday night of Mr. and Mrs. Phillip Scruggs for a steak cook-out which was enjoyed.

* * *

Mrs. Bob Montgomery returned to her home in Annandale on Thursday after spending several days last week with her parents, Mr. and Mrs. Harry G. Johnson.

* * *

Miss Pat Hudson and Miss Kay Honeycutt spent several days last week with Mr. and Mrs. Bob Montgomery of Annandale. They returned home on Saturday.

* * *

R. B. Plunkett, of Montgomery, West Va., and Mr. and Mrs. R. B. Plunkett, Jr. and daughter, Libby, of Burlington, N.C., have returned home after visiting Mr. and Mrs. Cliff Plunkett.

* * *

Mr. and Mrs. Edwin S. Barron, Steve and Mark, of Arlington, are spending this week with Mrs. Barron's mother, Mrs. G. L. Doss.

* * *

Mr. and Mrs. Clarence Franklin, Mark and Dennis, of Spout Spring, spent several days last week at the Shenandoah Recreational areas at Stuart Draft, Va.

* * *

Mrs. Albert Zastrow, of Spout Spring, is a patient in the Virginia Baptist Hospital. Due to her illness, the U.D.C. picnic sheduled this Saturday, has been postponed.

* * *

Mrs. A. A. Babcock has been spending some time with her son, Byron Babcock, at his home in Virginia Beach.

* * *

Mr. and Mrs. Claude Taylor, of Chatham, were guests of the A. A. Babcocks on Sunday.

* * *

Mr. Tom Meischker and family are visiting relatives in Maynard, Arkansas.

Visiting in the home of Mrs. Janie Roberts Sunday were Mrs. Mazy Tolbert and Anna Bell and Tammie Tolbert and also, Mr. and Mrs. Joe McCracken.

* * *

Mrs. Dwight Crosier, Mrs. Emmett Nichols, Mrs. Jack Brooks, Mr. and Mrs. Wayne Nichols and son of Roanoke and Mr. and Mrs. Ray Page were dinner guests of Mr. and Mrs. Marshall Martin Sunday. Others calling in the afternoon were Mrs. Janie Davidson, Mrs. Sadie McCraw, Mrs. Elizabeth Robinson, Mr. and Mrs. Riley Megginson, Mr. R. T. Megginson, Jr., Penny, Pam and Paula.

* * *

Those visiting in the home of Mr. and Mrs. Marshall Martin on Sunday, July 25th were Mrs. Clara Reedy (Mrs. Martin's sister) and her family, Mr. James Edwards and two boys, Mr. and Mrs. Laney Reedy, Jr., her two children and her sister. Also, Mr. and Mrs. Melvin Crawford and three children all of Harrisonburg. In addition, Mr. and Mrs. Willie Tatum, (Mrs. Martin's brother) of Richmond, Mr. and Mrs. Lathan Harvey and Billy; Mr. and Mrs. Riley Megginson, Mr. and Mrs. R. T. Megginson, Jr. and Penny, Pam and Paula.

* * *

Mr. and Mrs. Herman Richardson and Sabrina motored Sunday to Staunt, Va. and visited the Circle "M" Zoo and rode on the Dan River Queen river boat at Cockram Mill, Meadows of Dan Va.

* * *

Mr. and Mrs. B. C. Richardson have returned home after visiting their son-in-law and daughter, Mr. and Mrs. Ronald Thompson, in New Nan, Ga. They also visited several places of interest in Southern South Carolina and North Carolina.

* * *

Dr. and Mrs. John Fedison, formerly of New Jersey and Venice, Fla., are now making their home on Virginia Avenue. They have purchased a home formerly owned by Mr. and Mrs. Robert E. Trent. The Trents have purchased a home in Lynchburg and are now living there. Dr. Fedison is associated with Dr. S. R. Lawson in the practice of dentistry, here in Appomattox.

* * *

Dinner Honors Betrothed Couple

The first in a series of parties honoring Miss Susan Nell O'Brien, bride-elect, and her fiance, Mr. Curtis Wayne Beard of Roanoke, took place on Sunday when Mrs. Margaret O'Brien entertained with a dinner at her home in Appomattox.

Other than the honorees, those attending were Dr. and Mrs. G. G. O'Brien, parents of the bride-elect, Mr. and Mrs. William H. Beard, parents of the groom-to-be, friends and relatives.

An October wedding is being planned.

MRS. MAYNARD ERNEST BURKETT
the former Miss Linda Margaret Gra

Wed In Evening Ceremony

The marriage of Miss Linda Margaret Carson, daughter of Mr. and Mrs. Crote Drinkard Carson, of Richmond, Virginia, and Maynard Ernest Burkett, III, son of Mr. and Mrs. Maynard Ernest Burkett, Jr., of Chesterfield, took place Friday, August 6th at 7:30 p.m. in Laburnum Presbyterian Church, Richmond, The Reverend Doctor Robert F. Boyd officiated.

The bride, given in marriage by her father, had Miss Lynda Diane Jeffries of Richmond as her honor attendant. Other attendants were Mrs. Ray Cramer Gabler of Baltimore, Maryland; Miss Martha Lynn Burkett and Miss Mary Alice Burkett of Chesterfield.

Mr. Burkett served as his son's best man. Ushers were Richard Kevin Hawkins of Moseley, Va.; Page Randolph Cashion of Chesterfield; Kenneth Eugene Carlton, George Herman Dirks, Jr., and Crawford Elantha Carson of Richmond.

The couple will live in Nashville, Tennessee.

The parents of the bride are formerly from Appomattox.

Misses Debra Burkett and Deanna Clark were flower girls. Ladd Joseph Burkett was ring bearer.

Music was presented by cousins, Miss Thomas Gray and Wayne Smith, who accompanied on the organ by Laura Carden.

Following the ceremony, parents of the bride gave a reception at the church fellowship hall.

Celebrates 1st Birthday

Miss Bridget Renee Lewis, daughter of Mr. and Mrs. Luther Lewis of Spout Spring, celebrated her first birthday over the week end with a cake and ice cream party.

Guest present for the occasion were Mr. and Mrs. Jacob Lewis, Bill and Nancy, Mr. and Mrs. Robert Poole, Bob and Cindy, Mr. and Mrs. Henry A. Garrett, Brenda and Johnny, Mr. and Mrs. Ray Lewis, Eddie, and Tammy, Mr. and Mrs. John Lewis and Earl Primm. Renee received some real nice gifts.

* * *

Mr. and Mrs. Burke H. Goll and daughters have returned from a vacation trip which included Daytona Beach, Kennedy Space Center, St. Augustine and Marine Land and other points of interest.

* * *

JEANNE'S RESTAURANT WILL BE CLOSED FRIDAY AFTER 7:30 P. M. DUE TO A SPECIAL PARTY

Farmers National Bank
PAYS HIGHEST LEGAL RATE OF INTEREST ON ALL SAVINGS

PASSBOOK SAVINGS 4 1/2%
SAVINGS CERTIFICATES 90 days 5%
SAVINGS CERTIFICATES 1 year 5 1/2%
SAVINGS CERTIFICATES 2 years 5 3/4%

Each depositer insured to $20,000. by F.D.I.C.

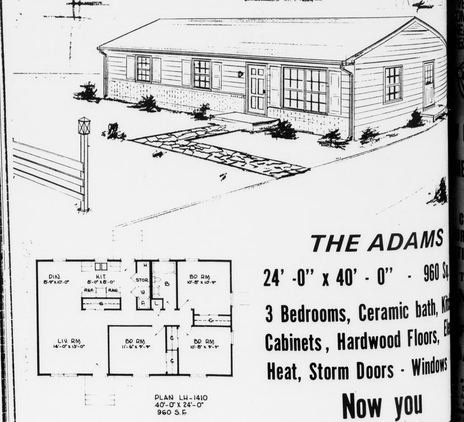

THE ADAMS
24'-0" x 40'-0" - 960 S
3 Bedrooms, Ceramic bath, K
Cabinets, Hardwood Floors, C
Heat, Storm Doors - Windows

Now you can own this home with payments like re
No down payment to those who qualify
Building Lots available.
Enjoy Total Electric Living
VEPCO RECOMMENDED BUILDER
For further information contact:
Bennett T. Matthews, Inc.
ATWOOD STREET APPOMATTOX, VIRGINIA PHONE

ee Air Show At Farmville

ville Jaycees are ial air show that to match anywhere The event comes ter dedication of Municipal Airport, miles northeast of ents in Cumberland

ight of event of the day August 22, will be National Air Show S. Fliers will be ture string, "Smile will be able to meet ge of the make-be ier, "Bill Dwyer," of name that is the of the strip's crent- ndeles.

Beest is the dir- show that features ly known stunt-ma ers and stunt men ds of fashioned ha- ent include Frank Adler, and Bill Car- has participated in ng aerial show ent in this country years.

Planes" of all e in static display Farmville Air ion circuit with centuries of open ed while modern, will be placed on ety of today's "jet The U. S. Army ng a Cobra Gun- er.

Brooks (left), Manager of Farmville Municipal and John Pennington, Jaycee Air Show Chairman, discussing plans for static display aircraft during the Air Fair to be held Sunday, August 22, 1971.

The kickoff event of the day, a "Fly-In Breakfast," from 8:00 until 10:00 a.m. will be open to flyers and non-flyers alike, states John Pennington, Jaycee Air Show Chairman. From 10:00 until 11:30 a.m. the New London Skydivers have reserved the air space over the 3200 foot asphalt runway for aerial descents.

From 11:30 until the noon hour, Albert Miles will give his personal style of aerobatics. Radio controlled models will go into loop performances prior to the Bill Sweet show at 1:00p.m.

After the feature event of the day which includes low level inverted flying, smoke trail eli- cling of a chutist, a car-to- plane transfer, "stunting," para-sailing, and para-jumping passenger rides will be offered the public from 4:00 p.m. until dusk.

PRESBYTERIAN CHURCHES

M. G. Stimpson, Pastor.

APPOMATTOX C. H. —
Sunday School 10 a. m.
Morning Worship 11 a. m.
Message: "God's People"
Tuesday: Prayer 7:00 p.m.
Choir 7:30 p. m.

WALKER'S —
Morning Worship 9:45 a. m.
Sunday School 10:45 a. m.

STONEWALL —
Sunday School 9:45 a. m.

James C. Hu- surgery at the Lyn- Hospital Saturday, is reported to be

Mr. and Mrs. Martin spent the Rocky Mount, N. and Mrs. Walter

STONEWALL

"We love him, because he first loved us." 1 John 4:19

Mr. and Mrs. Kenneth Alvis of Newport News, Va. spent last week with his brother, John Alvis and family.

Mrs. John Alvis III has her sister of Fincastle this week end as her house guest.

The dedication Service at Hebron Sunday was very impressive. Some of us were surprised to hear there had been very few changes in the last 75 years. So come out and see what a change has taken shape.

The Revival started at Hebron Sunday. We had a good number present. We appreciated the ones that came Sunday morning to help us celebrate.

Mr. and Mrs. W. E. Bondurant and boys, Mr. and Mrs. Dallas Gallipo and girls spent part of last week at Holiday Lake camping.

Mrs. Ronnie McNulty and children of Petersburg are spending a while with her parents, Mr. and Mrs. Wallace Bondurant.

Mr. and Mrs. Bob Harris were Sunday dinner guest of her parents, Mr. and Mrs. Jack Caldwell.

Mr. and Mrs. Sherman Morris of Lynchburg were supper guest of Mrs. Elsie Krantz Sat. night.

Bonnie Slayton District Winner

NATURAL BRIDGE - Bonnie Slayton of Pamplin was named one of 12 district winners Monday evening at the 21st annual State 4-H Electric Congress at the Natural Bridge Hotel here.

Bonnie, 15 year-old daughter of Mr. and Mrs. B. A. Slayton of Rt. 2, Pamplin, received an engraved wrist watch as her award. The award was donated by cooperating electric power suppliers in the state.

A member of 4-H for six years, Bonnie has participated in home improvement, clothing entomology, breads, poultry and electric projects. In the electric project, she arranged a well-lighted study center in her home, learned to replace fuses

Mr. and Mrs. Bob Wheeler and Linda, Becky and Joan came Wed. and stayed till Friday with Mr. and Mrs. I. B. Wheeler.

Miss Nancy Stratton is in the Hospital. We hope for her a speedy recovery.

Mr. Bert Stratton is not doing well.

Mr. and Mrs. Chris Jennings spent the week end with his grandmother and Mr. and Mrs. Monroe Dyes.

Supervisors

(Con't. from Page 1)

for the new vehicle because of rising steel costs and other factors. They told supervisors about plans for a Brunswick stew beginning at 5 p.m. on Sat. Oct. 2 plus an opportunity for prizes through an auxilary donation drive now underway.

C. S. Booth, administrator for the present subdivision ordinance, brought to the supervisors' meeting table recommendations to change the present definition of a "subdivision."

Upon recommendation of the Town Council, said Booth, plus that of the supervisors, a change in the ordinance will be made. This change will call for a definition of a subdivision to be any parcel of land divided into two or more parcels, rather than the present definition of a division of land into three or more parcels.

The changes in the ordinance call for the administrator to approve all deeds involved with subdividing (parcels of less than 5 acres) and for certain other conditions to be agreed upon in particular in the ordinance change. Exceptions to the ordinance ruling would be for a subdivision among close family members.

EVERGREEN

Rev. R. T. Smith had charge of services at the Baptist church Sunday. Rev. V. L. Hudson is on vacation.

Those who visited Mrs. J.C. Staples and Mr. Frank Glover Sunday were Mrs. W. E. Warriner and Joan, Mrs. Jami Gibson and son, of Washington, Mr. Howard Glover, of Lynchburg; and Mr. and Mrs. R. M. Burk and family, of Greensboro, N.C.

Mrs. John Krouise of Florida, is visiting her mother, Mrs. R. J. Paulette and other relatives.

Mrs. Richard Inge, of Farmville, visited Mr. and Mrs. J. M. Harvey last week.

Mr. and Mrs. Donald Hamilton, of Newport News, spent last week end with his parents, Mr. and Mrs. J. K. Hamilton and Richard.

Mr. Z. E. Cheatham is still a patient at Lynchburg General Hospital. He is improving we are glad to hear.

Mr. and Mrs. G. E. McLaughlin (Max) visited in Pennsylvania, recently.

Mr. Garland Mayberry and daughter, Janet, of Lynchburg, visited Mr. and Mrs. J. Mott Harvey Sunday.

Mr. A. L. Bartlett has returned home from the Bedingh Nursing Home. He is somewhat better we are glad to hear.

PHOTO BY MATTOX PHOTOGRAPHY, ALEXANDRIA, VA.

Kostel Wins Democratic Nomination

Delegate and Mrs. George J. Kostel wave to the crowd of supporters after the 4th term member of the Va. House of Delegates won the Democratic Party's Lt. Governor nomination. Del. Kostel, 43, a Clifton Forge lawyer in accepting the nomination of the State Convention held in Hampton, Saturday, said, "I accept in behalf of the memory of our late Lt. Gov. J. Sargeant Reynolds. I accept the nomination from a united Democratic party." Kostel took his B. A. degree at Hampden-Sydney College and his LL.D. at Washington & Lee University.

Mrs. Jami Gibson and son, of Washington, is visiting her mother, Mrs. W. E. Warriner, and Joan.

Mrs. Jesse Franklin and Virginia Lee visited Mrs. C. J. Paulette last week.

Mr. and Mrs. H. M. Stanley visited relatives at Roanoke last Sunday.

Appomattox Presents BACK TO SCHOOL

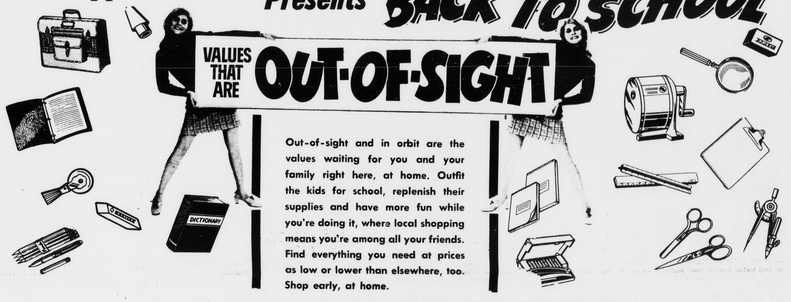

THIS AD SPONSORED BY THE FOLLOWING MERCHANTS

George's Auction Service
Percy W. George, Auctioneer
FOR EXPERT AUCTIONEERING AND APPRAISAL SERVICE
Phones: 352-8488 or 352-7966
Appomattox, Virginia

COMPLETE HOME BUILDING
Heating - Cooling - Plumbing
ELECTRICAL CONTRACTORS
Phone 352-7831
WALLACE R. MEGGINSON
ALLEN E. FRANKLIN
APPOMATTOX HOME BUILDERS, Inc.

A. G.
GAINES JEWELER
MAIN STREET APPOMATTOX, VA.
* WATCH REPAIR
* JEWELRY REPAIR
"PLEASING YOU PLEASES US"

LAWSON FORD, INC.
FORD SALES & SERVICE
Phone 352-8221
Appomattox, Virginia, 24522
VIRGINIA DEALER LICENSE # 26

Preserve Your Treasured Papers . . .
* Photographs * Old Maps
* Newspaper Clippings
* Historical Documents
* Diplomas or Certificates
HAVE THEM LAMINATED AT THE
Times-Virginian

TELEPHONE 352-6061
COLE'S DAIRY
JOHN C. COLE, Owner
PASTEURIZED, HOMOGENIZED DAIRY PRODUCTS
Appomattox, Virginia
"DRINK MORE MILK"

IN APPOMATTOX, IT'S
KING'S SUPER MARKET
WHERE IT COSTS LESS TO SHOP
ROUTE 460
APPOMATTOX, VIRGINIA

HERNCALL'S LAUNDRY & DRY CLEANING
SELF-SERVICE LAUNDRY and STORAGE
Phone 352-2711 Appomattox, Virginia

PULLIAM MOTOR SALES
FORD TRACTOR SALES & SERVICE
DIAL APPOMATTOX 352-3662
Appomattox, Virginia

POE HARDWARE CO., Inc.
HARDWARE & ELECTRICAL SUPPLIES
Dial 352-2612
Appomattox, Virginia, 24522

OSCAR JAMERSON & SONS
WOOD, LUMBER AND TIES
DIAL 352-2451
APPOMATTOX, VIRGINIA

MARSH MOTOR SALES
USED CARS and TRUCKS
P. O. Box 368 Phone 352-2582
APPOMATTOX, VA.

J. E. JAMERSON & SONS
BUILDING MATERIALS
PAINT - BLOCKS - WOODWORK
CEMENT, ETC.
DIAL 352-2671
Appomattox, Virginia

Robinson Funeral Home, Inc.
PHONE 352-7111
APPOMATTOX, VIRGINIA

FIDELITY NATIONAL BANK
YOUR AREA
FULL SERVICE BANK
Appomattox, Virginia

APPOMATTOX HDWE. Co., Inc.
A COMPLETE LINE OF HARDWARES, APPLIANCES, PLUMBING HOUSEWARE
Appomattox, Virginia

FARMERS NATIONAL BANK
Member F. D. I. C.
MEMBER FEDERAL RESERVE
Dial 352-7171
Appomattox, Virginia

MAUDE'S RESTAURANT
A Famous Restaurant . . . . .
In A Famous Town . . . . .
WE will be happy to arrange for DINNER PARTIES, BANQUETS AND SPECIAL OCCASIONS, EVENTS-CALL 352-7211 FOR RESERVATIONS
"IT'S BETTER AT MAUDES"

MOSES MOTOR Co. Inc.
CHEVROLET and JEEP
SALES AND SERVICE THAT SATISFIES
Dial 352-3173
Appomattox, Virginia

Phelps Garage
GENERAL AUTO SERVICE
USED CAR SALES
Phone 352-7229
Appomattox, Virginia

VEPCO RECOMMENDED HEATING SPECIALIST
IS THE
TO
CONVERT
PRESENT
HEATING SYSTEM
TO
ANGER
FLAMELESS ELECTRIC
BASEBOARD HEAT
Electric Heating provides just the type of efficient, comfortable flameless heat. Spreading radiant, "natural" heat over outer walls, under windows and across the floor is treated to the utmost in gracious living. Cushioned comfort with baseboard wall tones.
Ranson Electric Co. Inc.
Phone 352-7262
Evergreen, Va.